



Ripley Running Club Presents

The First Alport Heights Wedding Belle 5 Mile Road Race

(approx.)

Sponsored by:



The George & Dragon Pub, Belper.



Date & Time : Friday 21 June at 7.30pm

Race Starts & Finishes at Belper Amateurs Cricket Club, Sandyford Lane, Belper, DE56 2RD

Race entry limit of 200, Entries on the night if limit not reached.

Race Permit Applied for. Race to be run under ARC rules. Minimum age Limit for competitors : 16 years

For further information on prizes, course, etc, visit our Facebook page or www.ripleyrunningclub.com

Entry Fees: £5 Affiliated runners, £7 Unattached

Please complete entry form below in BLOCK CAPITALS and send together with your cheque payable to Ripley Running Club, to The Race Secretary, 18 Ivy Grove, Ripley, Derbyshire, DE5 3HN.

Please note car parking is limited at the cricket ground so carshare if possible.

ALL RACE NUMBERS TO BE COLLECTED ON THE DAY

Surname _____ Forename _____

Address _____

Town _____ County _____ Postcode _____

E-mail address _____

Tel No _____ Date of Birth _____ Age _____

Male/Female _____ Affiliated Club (if applicable) _____

Membership Number _____ Entry Fee enclosed £ _____

I agree to abide by the current laws and rules of competition of ARC and not to hold the promoter or organiser responsible for any loss, injury or illness as a result of my taking part in this race. I am medically fit to run and enter at my own risk.

Signature _____

Date _____



Course Location and Directions

The start and finish is at Belper Amateur Cricket Club, Sandyford Lane, which is approximately 2.5 miles from the Hurt Arms Pub, Ambergate and may be approached via Holly Lane and Jackass Lane as per the map below.

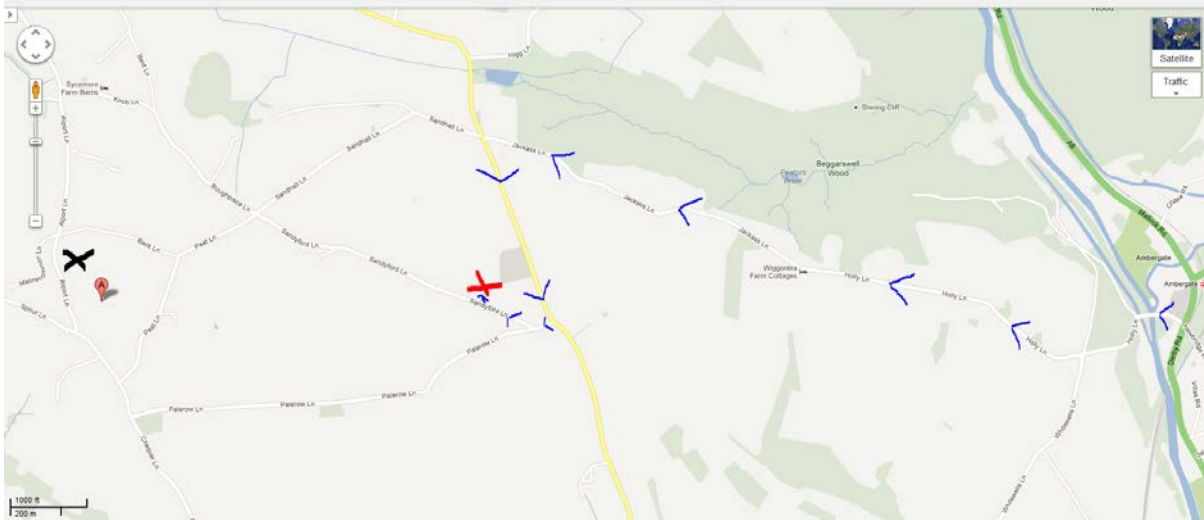

Car Parking

The main car park is at the Cricket ground itself accessed from Sandyford Lane. See the Red X on map above. Overflow car parking is at Alport Heights car park **1 mile** from the start and is marked with the Black X on the map above. Please leave plenty of time to get to the start if you intend to use this car park.

The 5 Mile Route

This involves an out and back 1 mile section together with an approx. 3 mile loop. The course undulates and affords views over the surrounding countryside.

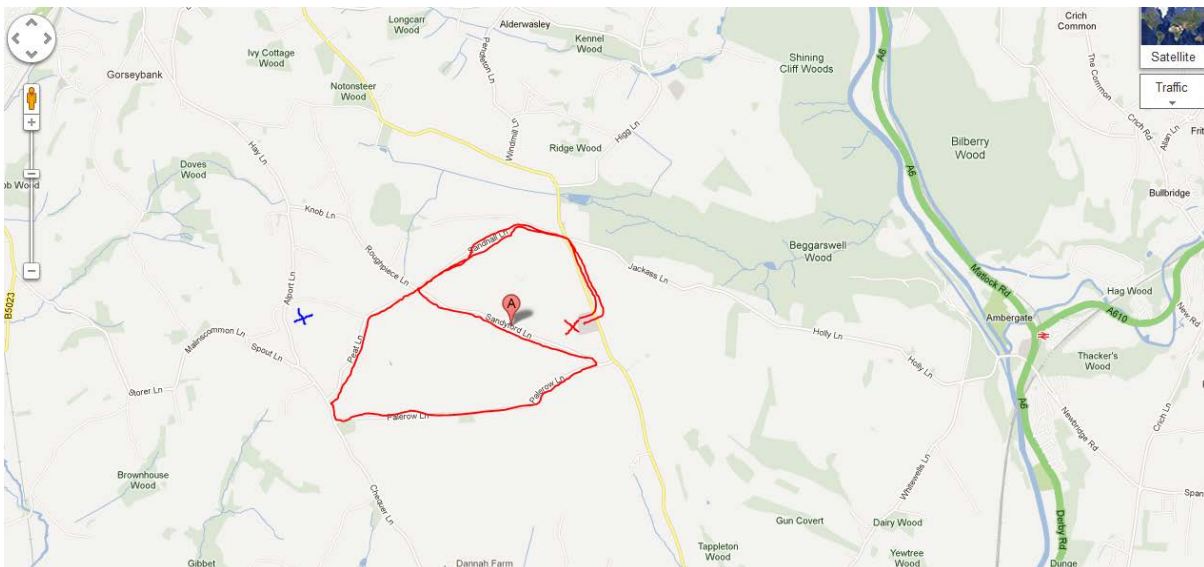

For further information please visit the Ripley RC Website

www.ripleyrunningclub.com or look at our facebook page for this event.